

FOR LEASE

125 E. Jackson Ave.

Knoxville, TN



**NV/Bowery Buildings
New Renovation**

Property Information

- ◆ **\$34.00 sq. ft.** NNN for the street space
 - ◆ **\$32.00 sq. ft.** NNN for the rear space
 - ◆ **18,000 sq. ft.** (9000 sq. ft. per floor)
 - ◆ Easy access to interstate I-40 and I-70.
 - ◆ Nearby Retailers and Restaurants are the following: Kefi, Melting Pot, Barley's Taproom, Pizzeria, and new Smokey's baseball stadium
- | ◆ Demographics: | <u>1- Miles</u> | <u>3 -Miles</u> | <u>5-Miles</u> |
|--------------------------|------------------------|------------------------|-----------------------|
| ◆ Population: | 9,568 | 154,052 | 353,900 |
| ◆ Avg. Household Income: | \$ 56,276 | \$ 61,984 | \$ 79,869 |

Will Sims

7216 Wellington Drive, Suite One

Knoxville, Tennessee 37919

Office: (865) 584-2000 Cell: 865-208-9933

Email: will@oliversmithrealty.com

Regional Map

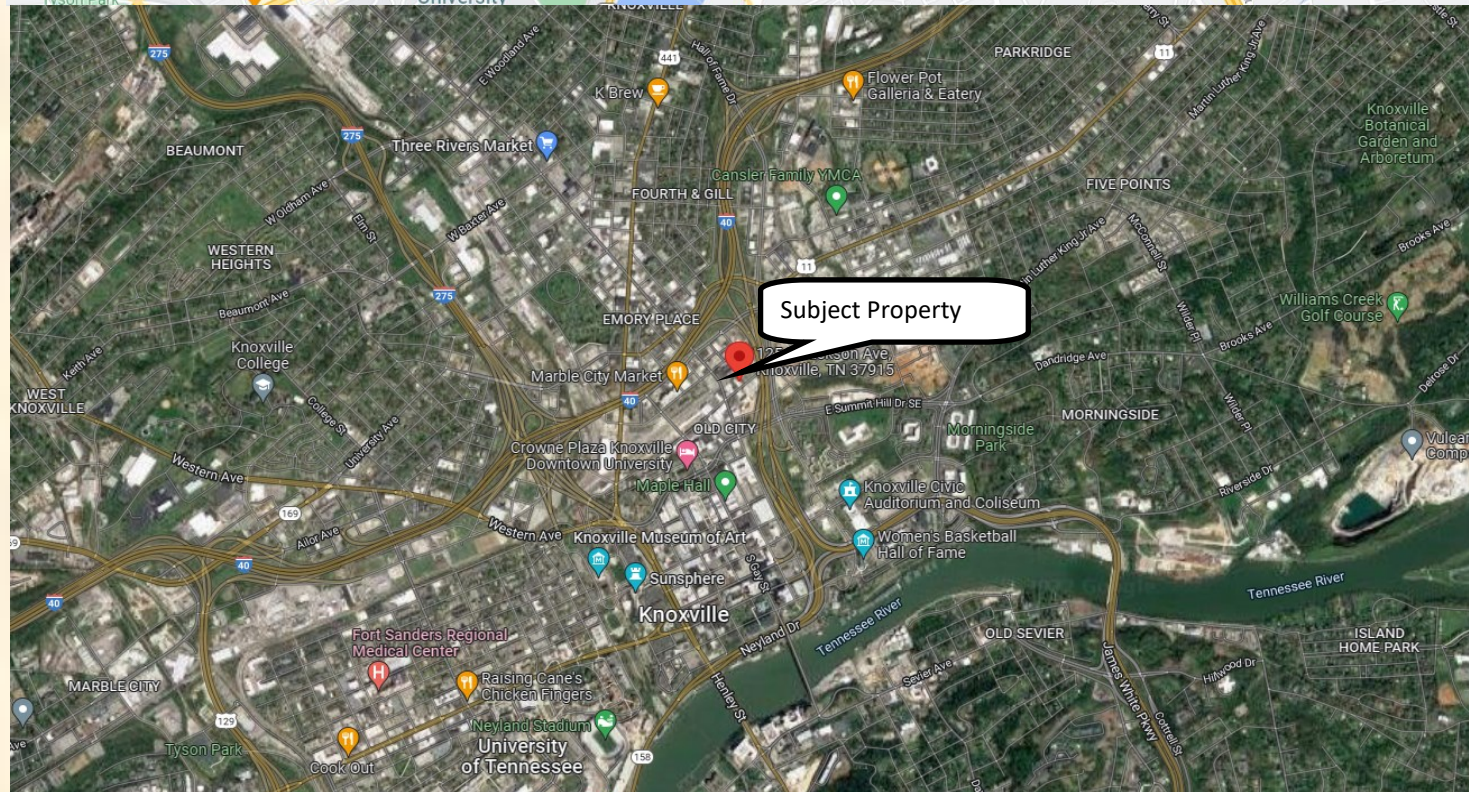
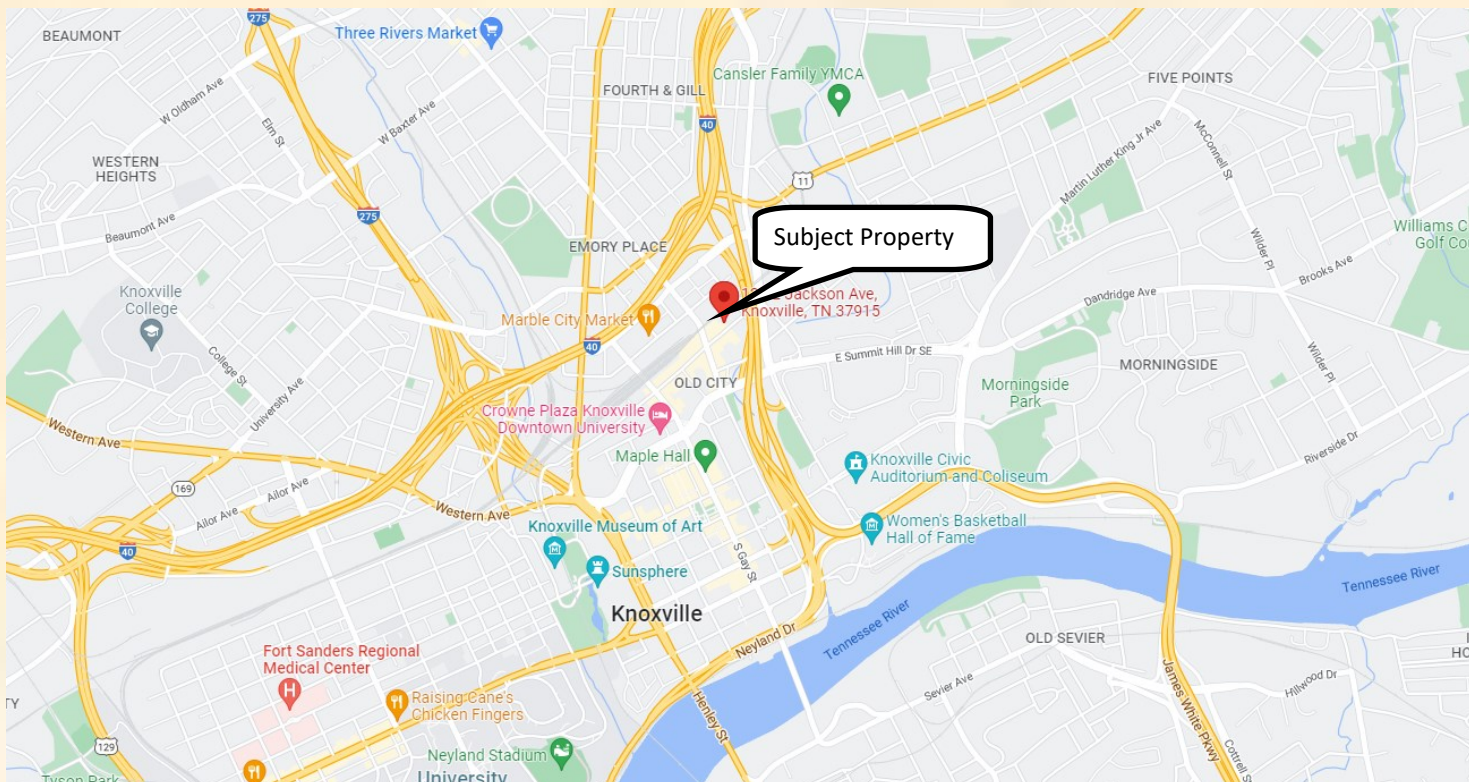

Will Sims

7216 Wellington Drive, Suite One

Knoxville, Tennessee 37919

Office: (865) 584-2000 Cell: 865-208-9933

Email: will@oliversmithrealty.com

Trade Area Aerial



Will Sims

7216 Wellington Drive, Suite One

Knoxville, Tennessee 37919

Office: (865) 584-2000 Cell: 865-208-9933

Email: will@oliversmithrealty.com

Partial Floor Plan – South Main Level

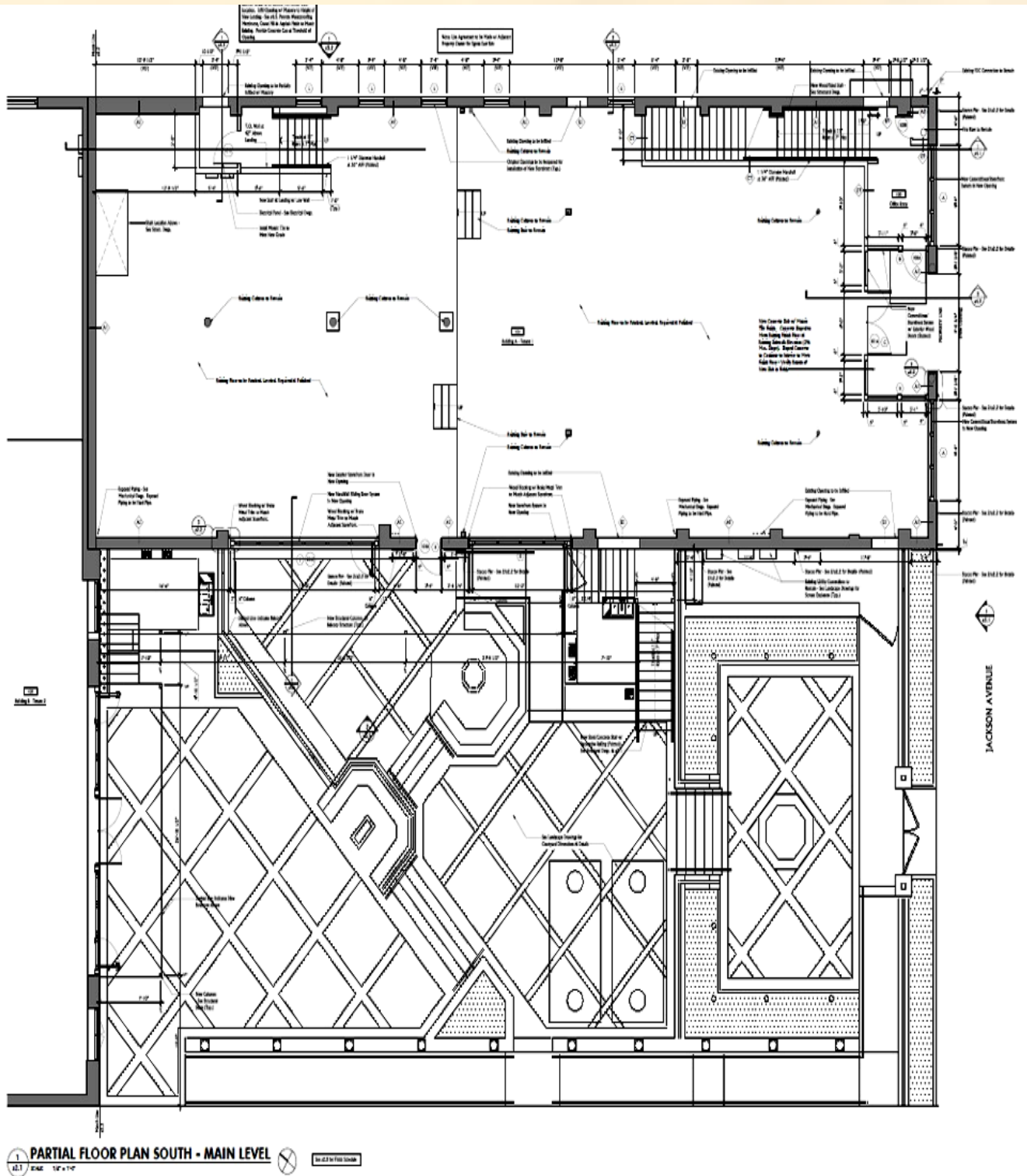

Will Sims

7216 Wellington Drive, Suite One

Knoxville, Tennessee 37919

Office: (865) 584-2000 Cell: 865-208-9933

Email: will@oliversmithrealty.com

Partial Floor Plan – South Upper Level

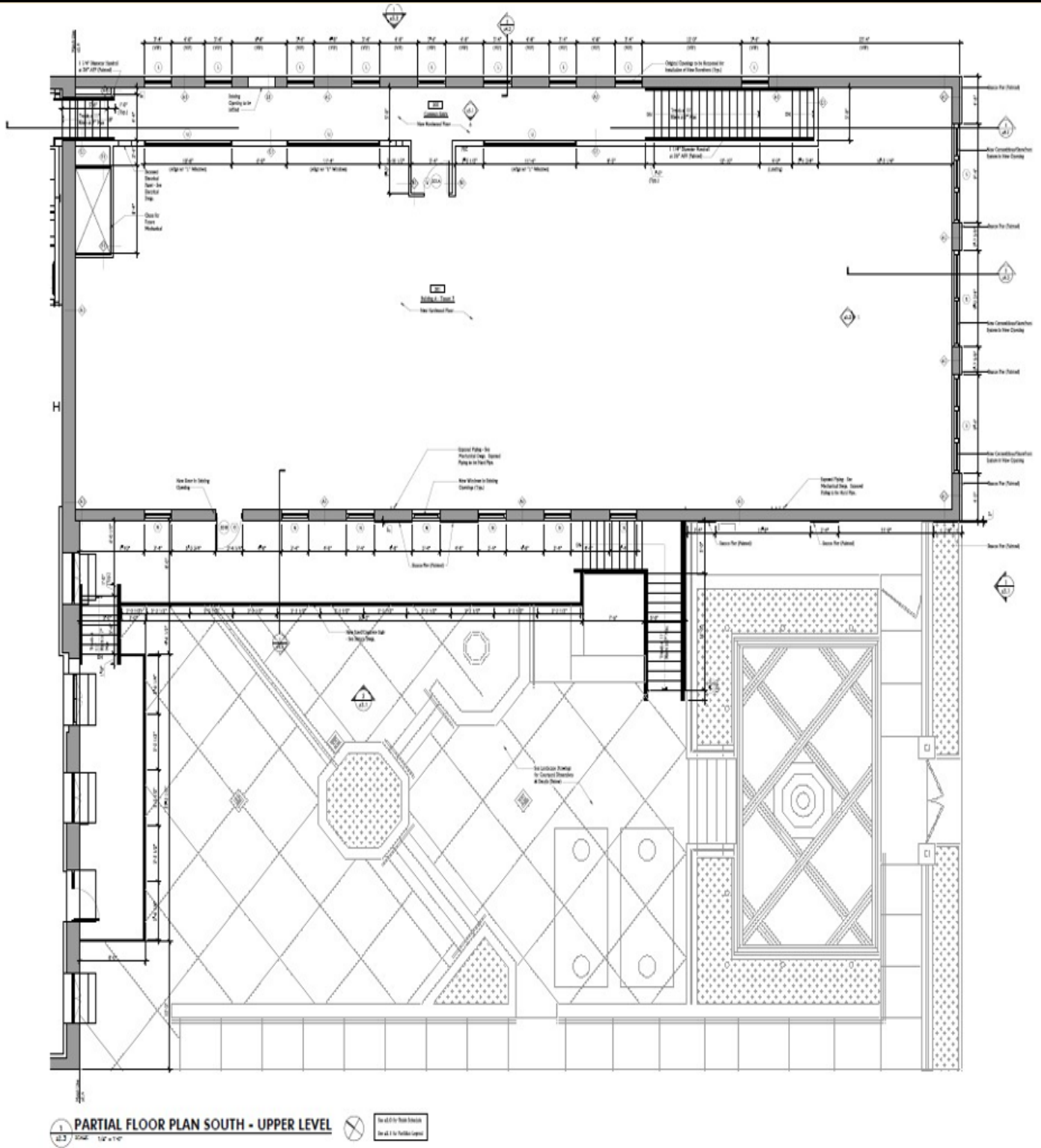

Will Sims

7216 Wellington Drive, Suite One

Knoxville, Tennessee 37919

Office: (865) 584-2000 Cell: 865-208-9933

Email: will@oliversmithrealty.com

Interior and Courtyard Renderings



Will Sims

7216 Wellington Drive, Suite One

Knoxville, Tennessee 37919

Office: (865) 584-2000 Cell: 865-208-9933

Email: will@oliversmithrealty.com

Exterior Renderings



Will Sims

7216 Wellington Drive, Suite One

Knoxville, Tennessee 37919

Office: (865) 584-2000 Cell: 865-208-9933

Email: will@oliversmithrealty.com

Demographics

4/11/22, 9:50 AM

Executive Summary



EASI Demographics on Demand Updated Site Selection Reports & Analysis Executive Summary

Address: 125 E Jackson, Knoxville, TN

Latitude: 35° : 58' : 17"

Longitude: -83° : 55' : 03"

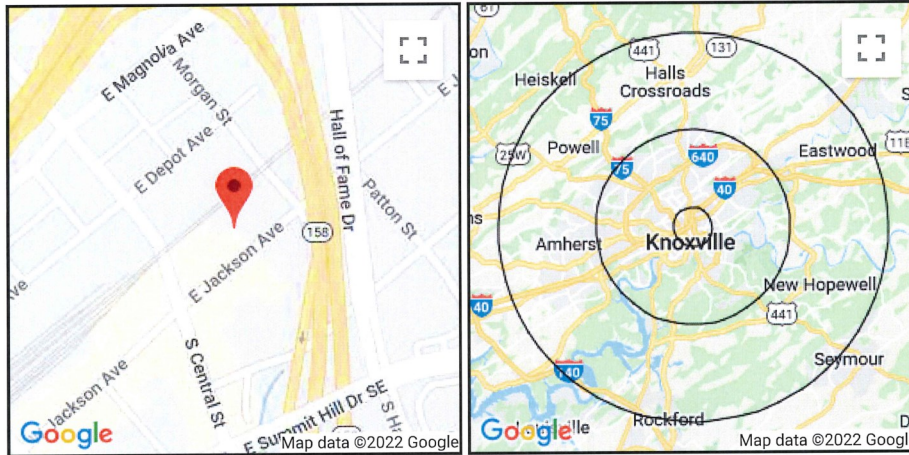

Description	1 Miles	5 Miles	10 Miles
POPULATION BY YEAR			
Population (4/1/1990)	10,512	140,352	267,770
Population (4/1/2000)	8,584	138,949	291,643
Population (4/1/2010)	8,818	140,721	321,375
Population (1/1/2021)	9,568	154,052	353,900
Population (1/1/2026)	9,656	155,497	357,296
Percent Growth (2021/2010)	8.51	9.47	10.12
Percent Forecast (2026/2021)	0.92	0.94	0.96

Description	1 Miles	5 Miles	10 Miles
HOUSEHOLDS BY YEAR			
Households (4/1/1990)	5,275	58,696	109,505
Households (4/1/2000)	4,646	60,903	124,410
Households (4/1/2010)	4,387	60,281	135,516
Households (1/1/2021)	4,816	66,506	149,966
Households (1/1/2026)	4,848	66,945	150,954
Percent Growth (2021/2010)	9.78	10.33	10.66
Percent Forecast (2026/2021)	0.66	0.66	0.66

GENERAL POPULATION CHARACTERISTICS			
Median Age	30.8	34.2	37.8
Male	5,146	74,795	172,298
Female	4,422	79,257	181,602
Density	3,323.0	2,048.8	1,187.2
Urban	9,568	154,007	330,164
Rural	0	45	23,736

GENERAL HOUSEHOLD CHARACTERISTICS

<https://www.easidemographicsondemand.com/trs/site.exe>

1/3

Will Sims

7216 Wellington Drive, Suite One

Knoxville, Tennessee 37919

Office: (865) 584-2000 Cell: 865-208-9933

Email: will@oliversmithrealty.com

Demographics

4/11/22, 9:50 AM

Executive Summary

Households (1/1/2021)	4,816	66,506	149,966
Families	1,231	33,347	88,088
Non-Family Households	3,585	33,159	61,878
Average Size of Household	1.77	2.17	2.28
Median Age of Householder	33.8	48.5	50.7
Median Value Owner Occupied (\$)	174,777	112,898	159,173
Median Rent (\$)	574	581	622
Median Vehicles Per Household	1.5	1.9	2.2
GENERAL HOUSING CHARACTERISTICS			
Housing, Units	5,808	77,602	169,590
Housing, Owner Occupied	996	34,122	94,837
Housing, Renter Occupied	3,820	32,384	55,129
Housing, Vacant	992	11,096	19,624
POPULATION BY RACE			
White Alone	7,019	109,697	285,662
Black Alone	1,847	32,078	42,504
Asian Alone	225	3,085	7,460
American Indian and Alaska Native Alone	50	623	1,228
Other Race Alone	218	5,069	10,425
Two or More Races	209	3,500	6,621
POPULATION BY ETHNICITY			
Hispanic	387	7,943	16,347
White Non-Hispanic	6,821	106,290	278,616
GENERAL INCOME CHARACTERISTICS			
Total Household Income (\$)	271,026,892	4,122,300,526	11,977,609,967
Median Household Income (\$)	27,087	43,348	59,505
Average Household Income (\$)	56,276	61,984	79,869
Per Capita Income (\$)	30,363	27,534	34,374
RETAIL SALES			
Total Retail Sales (including Food Services) (\$)	326,279	2,832,195	6,747,826
CONSUMER EXPENDITURES			
Total Annual Expenditures (\$000)	244,128.4	3,692,778.7	9,483,576.5
EMPLOYMENT BY PLACE OF BUSINESS			
Employees, Total (by Place of Work)	18,789	65,422	153,591
Establishments, Total (by Place of Work)	817	3,521	8,089
EASI QUALITY OF LIFE			
EASI Quality of Life Index (US Avg=100)	105	101	103
EASI Total Crime Index (US Avg=100; A=High)	190	145	107
EASI Weather Index (US Avg=100)	106	106	106
BLOCK GROUP COUNT	7	95	190

Footnotes:

© 2021 Easy Analytic Software, Inc. Easy Analytic Software, Inc. (EASI) is the source of all updated estimates. All other data are derived from the US Census and other official government sources. Consumer Expenditure data are derived from the Bureau of Labor Statistics.

All estimates are as of 1/1/2021 unless otherwise stated.

Easy Analytic Software, Inc.
101 Haag Avenue, Bellmawr, NJ 08031

<https://www.easidemographicsondemand.com/trs/site.exe>

2/3

Will Sims

7216 Wellington Drive, Suite One

Knoxville, Tennessee 37919

Office: (865) 584-2000 Cell: 865-208-9933

Email: will@oliversmithrealty.com

DISCLOSURE

This is a confidential Memorandum intended solely for your limited use and benefit in determining whether you desire to express further interest in the acquisition of the Property. The information contained in the following Memorandum is proprietary and strictly confidential. It is intended to be reviewed only by the party receiving it from Oliver Smith Realty & Development Company Inc. and should not be made available to any other person or entity without the written consent of Oliver Smith Realty & Development Co. Inc. This Memorandum has been prepared to provide summary, unverified information to prospective purchasers, and to establish only a preliminary level of interest in the subject property. The information contained herein is not a substitute for a thorough due diligence investigation. All financial projections and information are provided for general reference purposes only and are based on assumptions relating to the general economy, market conditions, competition and other factors beyond the control of the Owner and Oliver Smith Realty & Development Co. Inc. Therefore, all projections, assumptions and other information provided and made herein are subject to material. In this Memorandum, certain documents, including leases and other materials, are described in summary form. These summaries do not purport to be complete nor necessarily accurate descriptions of the full agreements referenced. Interested parties are expected to review all such summaries and other documents of whatever nature independently and not rely on the contents of this Memorandum in any manner. Oliver Smith Realty & Development Co. Inc. has not made any investigation, and makes no warranty or representation, with respect to the income or expenses for the subject property, the future projected financial performance of the property, the size and square footage of the property and improvements, the presence or absence of contaminating substances, PCB's or asbestos, the compliance with State and Federal regulations, the physical condition of the improvements thereon, or the financial condition or business prospects of any tenant, or any tenant's plans or intentions to continue its occupancy of the subject property. The Owner expressly reserves the right, at its sole discretion, to reject any or all expressions of interest or offers to purchase the Property, and/or to terminate discussions with any entity at any time with or without notice which may arise as a result of review of this Memorandum. The Owner shall have no legal commitment or obligation to any entity reviewing this Memorandum or making an offer to purchase the Property unless and until written agreement (s) for the purchase of the Property have been fully executed, delivered and approved by the Owner and any conditions to the Owner's obligations therein have been satisfied. Photos herein are the property of their respective owners and use of these images without the express written consent of the owner is prohibited. Recipient also agrees not use this Memorandum or any of its contents in any manner detrimental to the interest of the Owner or Oliver Smith Realty & Development Co. Inc. The information contained in this Memorandum has been obtained from sources we believe to be reliable; however, Oliver Smith Realty & Development Co. Inc. has not verified, and will not verify, any of the information contained herein, nor has Oliver Smith Realty & Development Co. Inc. conducted any investigation regarding these matters and makes no warranty or representation whatsoever regarding the accuracy or completeness of the information provided. All potential buyers must take appropriate measures and efforts to verify all the information set forth herein or provided by Oliver Smith Realty & Development Co. Inc.

Will Sims

7216 Wellington Drive, Suite One

Knoxville, Tennessee 37919

Office: (865) 584-2000 Cell: 865-208-9933

Email: will@oliversmithrealty.com