

Commercial Retail Center
2230 Jacksboro Pike
Lafollette, TN

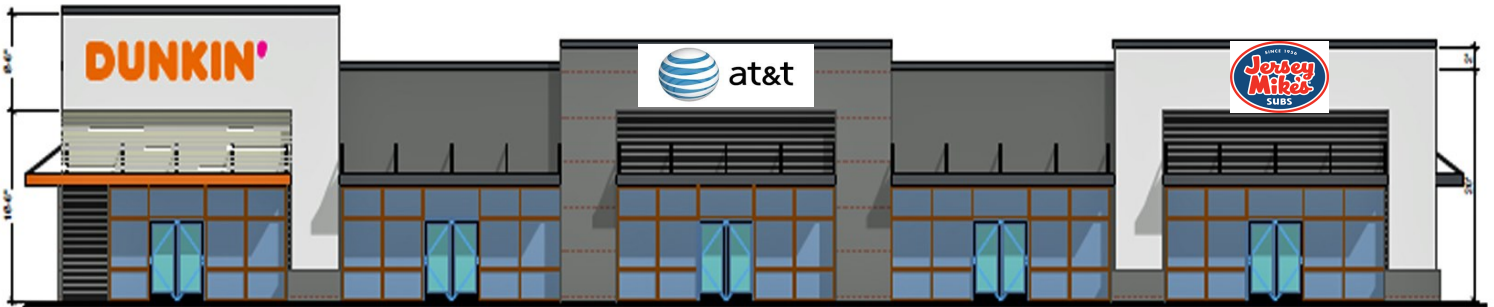

Dunkin Donuts Retail Center

Property Information

- ◆ 1,763 sq. ft.
- ◆ Triple Net Lease Rate \$28 sq. ft.
- ◆ Expenses \$5 sq. ft.
- ◆ **Traffic Counts:** 29,687 on Jacksboro Pike
- ◆ Dunkin Donuts Drive Thru, AT&T and Jersey Mike's (Co-Tenants)
- ◆ **Nearby Retailers:** Burger King, Pizza Hut, Food City and Wendy's
- ◆ **Demographics:**

	1-Mile	3-Mile	5-Mile
Population :	8,319	56,975	138,007
Average Household Income:	\$78,058	\$67,173	\$67,724

Peter Medlyn

7216 Wellington Drive, Suite One
Knoxville, Tennessee 37919
Office: (865) 584-2000 Cell: (865)599-2322
Email: peter@oliversmithrealty.com

Regional Map

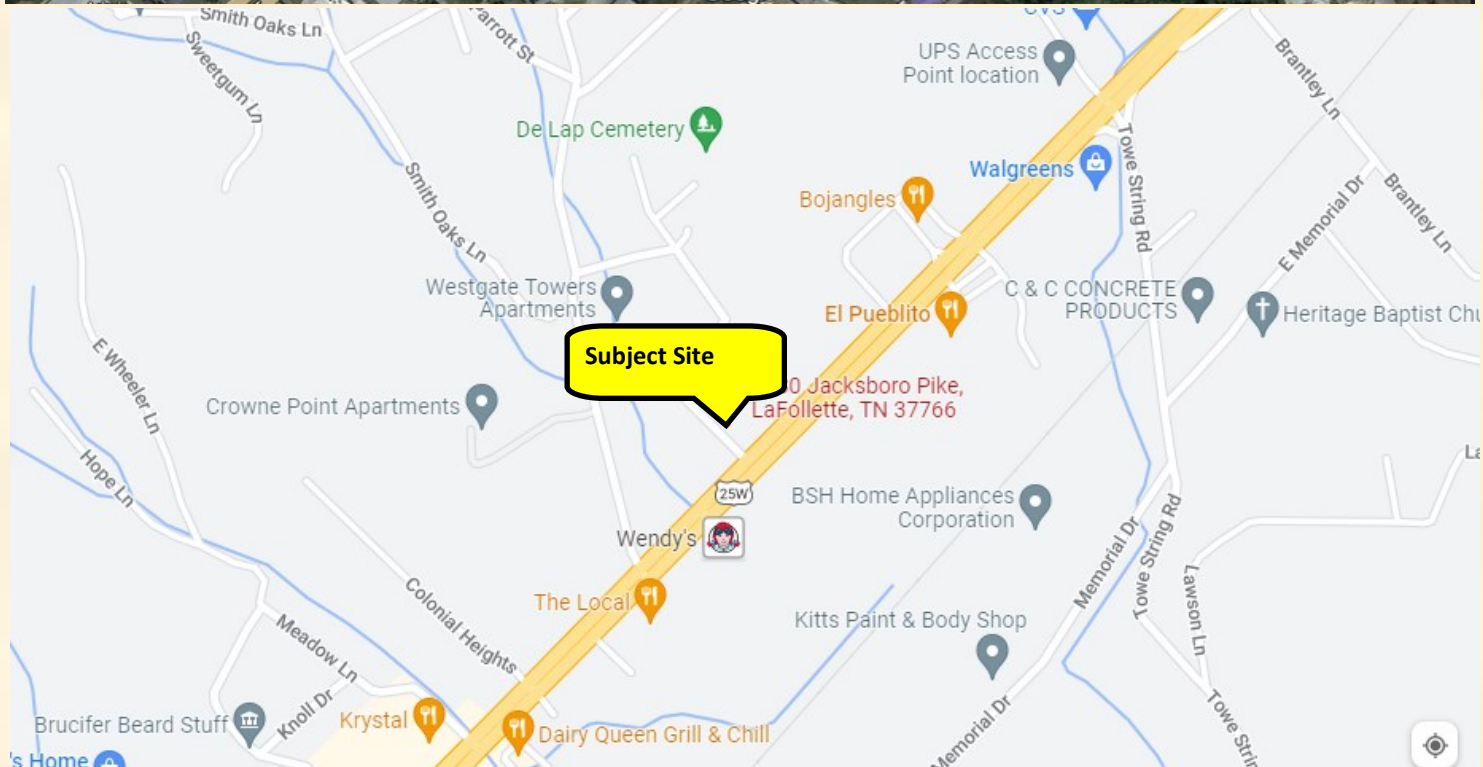

Peter Medlyn

7216 Wellington Drive, Suite One

Knoxville, Tennessee 37919

Office: (865) 584-2000 Cell: (865)599-2322

Email: peter@oliversmithrealty.com

Trade Area Aerial



Peter Medlyn

7216 Wellington Drive, Suite One

Knoxville, Tennessee 37919

Office: (865) 584-2000 Cell: (865)599-2322

Email: peter@oliversmithrealty.com

Elevations



1 FACADE SIGNAGE ELEVATION
SCALE: 1/8" = 1'-0"

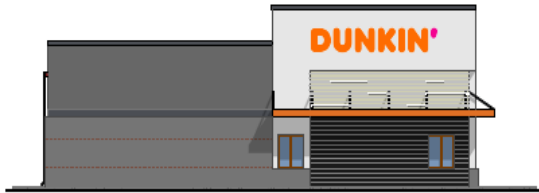

4 WEST ELEVATION
SCALE: 1/8" = 1'-0"



3 EAST ELEVATION
SCALE: 1/8" = 1'-0"

Peter Medlyn

7216 Wellington Drive, Suite One
Knoxville, Tennessee 37919

Office: (865) 584-2000 Cell: (865)599-2322

Email: peter@oliversmithrealty.com

Signage

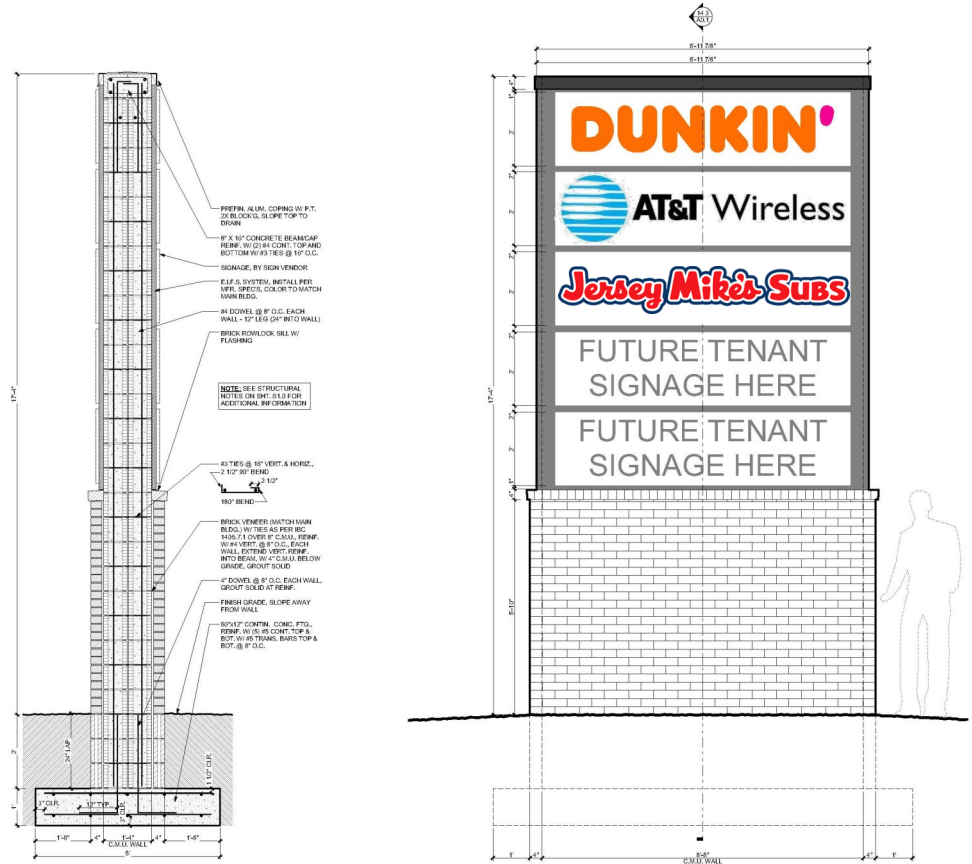

1 SITE SIGNAGE DETAILS
SCALE: 3/8" = 1'-0"

Peter Medlyn

7216 Wellington Drive, Suite One
Knoxville, Tennessee 37919

Office: (865) 584-2000 Cell: (865)599-2322

Email: peter@oliversmithrealty.com

Demographics

Description	1 Miles	3 Miles	5 Miles
POPULATION BY YEAR			
Population (4/1/1990)	7,554	45,462	109,255
Population (4/1/2000)	8,016	47,878	112,985
Population (4/1/2010)	7,591	51,655	124,945
Population (1/1/2021)	8,319	56,975	138,007
Population (1/1/2026)	8,403	57,540	139,346
Percent Growth (2021/2010)	9.59	10.30	10.45
Percent Forecast (2026/2021)	1.01	0.99	0.97
HOUSEHOLDS BY YEAR			
Households (4/1/1990)	3,264	19,691	45,235
Households (4/1/2000)	3,519	21,555	48,696
Households (4/1/2010)	3,437	23,130	52,929
Households (1/1/2021)	3,775	25,575	58,653
Households (1/1/2026)	3,801	25,746	59,039
Percent Growth (2021/2010)	9.83	10.57	10.81
Percent Forecast (2026/2021)	0.69	0.67	0.66
GENERAL POPULATION CHARACTERISTICS			
Median Age	43.3	40.8	39.7
Male	3,985	27,078	66,411
Female	4,334	29,897	71,596
Density	1,809.3	1,968.3	1,649.5
Urban	8,319	56,975	135,094
Rural	0	0	2,913
GENERAL HOUSEHOLD CHARACTERISTICS			
Households (1/1/2021)	3,775	25,575	58,653
Families	2,240	14,775	35,364
Non-Family Households	1,535	10,800	23,289
Average Size of Household	2.20	2.21	2.31
Median Age of Householder	55.1	53.5	52.6
Median Value Owner Occupied (\$)	146,335	121,896	131,480
Median Rent (\$)	502	573	562
Median Vehicles Per Household	2.3	2.1	2.1

Peter Medlyn

7216 Wellington Drive, Suite One

Knoxville, Tennessee 37919

Office: (865) 584-2000 Cell: (865)599-2322

Email: peter@oliversmithrealty.com

Demographics

GENERAL HOUSING CHARACTERISTICS			
Housing, Units	4,325	29,110	67,054
Housing, Owner Occupied	2,585	16,557	36,804
Housing, Renter Occupied	1,190	9,018	21,849
Housing, Vacant	550	3,535	8,401
POPULATION BY RACE			
White Alone	7,490	47,546	102,932
Black Alone	455	5,252	25,461
Asian Alone	50	642	1,707
American Indian and Alaska Native Alone	25	200	461
Other Race Alone	143	2,217	4,631
Two or More Races	156	1,118	2,815
POPULATION BY ETHNICITY			
Hispanic	285	3,081	6,790
White Non-Hispanic	7,320	46,321	100,281
GENERAL INCOME CHARACTERISTICS			
Total Personal Income (\$)	297,099,137	1,736,655,745	4,044,894,253
Total Household Income (\$)	294,669,246	1,717,943,541	3,972,226,828
Median Household Income (\$)	59,369	53,647	52,282
Average Household Income (\$)	78,058	67,173	67,724
Per Capita Income (\$)	35,713	30,481	29,309
RETAIL SALES			
Total Retail Sales (including Food Services) (\$)	14,261	666,137	2,082,809
CONSUMER EXPENDITURES			
Total Annual Expenditures (\$000)	245,557.0	1,565,145.1	3,499,051.0
EMPLOYMENT BY PLACE OF BUSINESS			
Employees, Total (by Place of Work)	661	11,907	37,909
Establishments, Total (by Place of Work)	83	927	2,167

Peter Medlyn

7216 Wellington Drive, Suite One

Knoxville, Tennessee 37919

Office: (865) 584-2000 Cell: (865)599-2322

Email: peter@oliversmithrealty.com

DISCLOSURE

This is a confidential Memorandum intended solely for your limited use and benefit in determining whether you desire to express further interest in the acquisition of the Property. The information contained in the following Memorandum is proprietary and strictly confidential. It is intended to be reviewed only by the party receiving it from Oliver Smith Realty & Development Company Inc. and should not be made available to any other person or entity without the written consent of Oliver Smith Realty & Development Co. Inc. This Memorandum has been prepared to provide summary, unverified information to prospective purchasers, and to establish only a preliminary level of interest in the subject property. The information contained herein is not a substitute for a thorough due diligence investigation. All financial projections and information are provided for general reference purposes only and are based on assumptions relating to the general economy, market conditions, competition and other factors beyond the control of the Owner and Oliver Smith Realty & Development Co. Inc. Therefore, all projections, assumptions and other information provided and made herein are subject to material. In this Memorandum, certain documents, including leases and other materials, are described in summary form. These summaries do not purport to be complete nor necessarily accurate descriptions of the full agreements referenced. Interested parties are expected to review all such summaries and other documents of whatever nature independently and not rely on the contents of this Memorandum in any manner. Oliver Smith Realty & Development Co. Inc. has not made any investigation, and makes no warranty or representation, with respect to the income or expenses for the subject property, the future projected financial performance of the property, the size and square footage of the property and improvements, the presence or absence of contaminating substances, PCB's or asbestos, the compliance with State and Federal regulations, the physical condition of the improvements thereon, or the financial condition or business prospects of any tenant, or any tenant's plans or intentions to continue its occupancy of the subject property. The Owner expressly reserves the right, at its sole discretion, to reject any or all expressions of interest or offers to purchase the Property, and/or to terminate discussions with any entity at any time with or without notice which may arise as a result of review of this Memorandum. The Owner shall have no legal commitment or obligation to any entity reviewing this Memorandum or making an offer to purchase the Property unless and until written agreement (s) for the purchase of the Property have been fully executed, delivered and approved by the Owner and any conditions to the Owner's obligations therein have been satisfied. Photos herein are the property of their respective owners and use of these images without the express written consent of the owner is prohibited. Recipient also agrees not use this Memorandum or any of its contents in any manner detrimental to the interest of the Owner or Oliver Smith Realty & Development Co. Inc. The information contained in this Memorandum has been obtained from sources we believe to be reliable; however, Oliver Smith Realty & Development Co. Inc. has not verified, and will not verify, any of the information contained herein, nor has Oliver Smith Realty & Development Co. Inc. conducted any investigation regarding these matters and makes no warranty or representation whatsoever regarding the accuracy or completeness of the information provided. All potential buyers must take appropriate measures and efforts to verify all the information set forth herein or provided by Oliver Smith Realty & Development Co. Inc.

Peter Medlyn

7216 Wellington Drive, Suite One

Knoxville, Tennessee 37919

Office: (865) 584-2000 Cell: (865)599-2322

Email: peter@oliversmithrealty.com